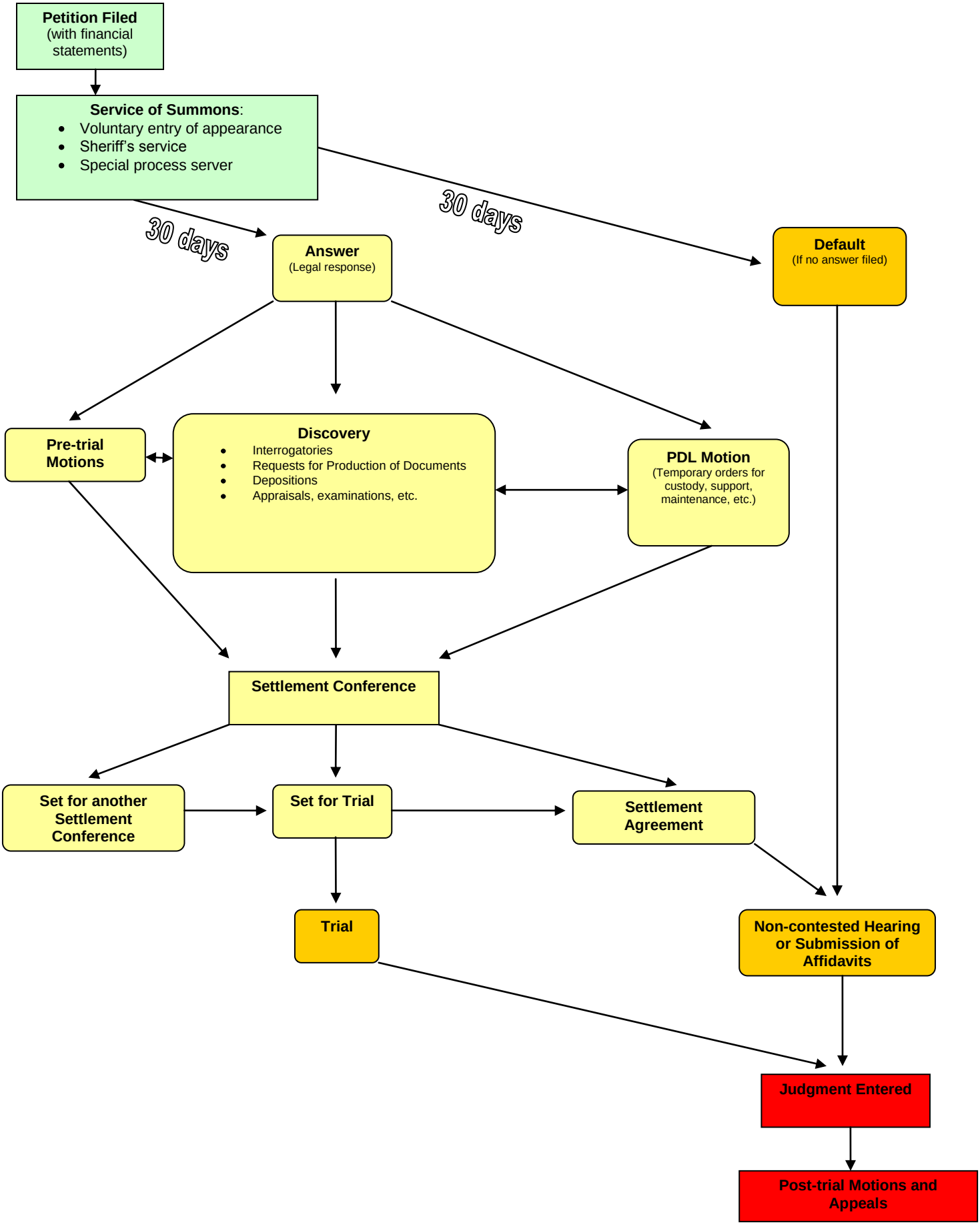
Petition Filed
(with financial statements)
Service of Summons:
Voluntary entry of appearance
Sheriff's service
Special process server
30 days
30 days
Answer
(Legal response)
Default
(If no answer filed)
Pre-trial Motions
Discovery
Interrogatories
Requests for Production of Documents
Depositions
Appraisals, examinations, etc.
PDL Motion
(Temporary orders for custody, support, maintenance, etc.)
Settlement Conference
Set for another Settlement Conference
Set for Trial
Settlement Agreement
Trial
Non-contested Hearing or Submission of Affidavits
Judgment Entered
Post-trial Motions and Appeals